伊佐市森林整備計画図 土地利用(民有林・公有林)

(大口地区)

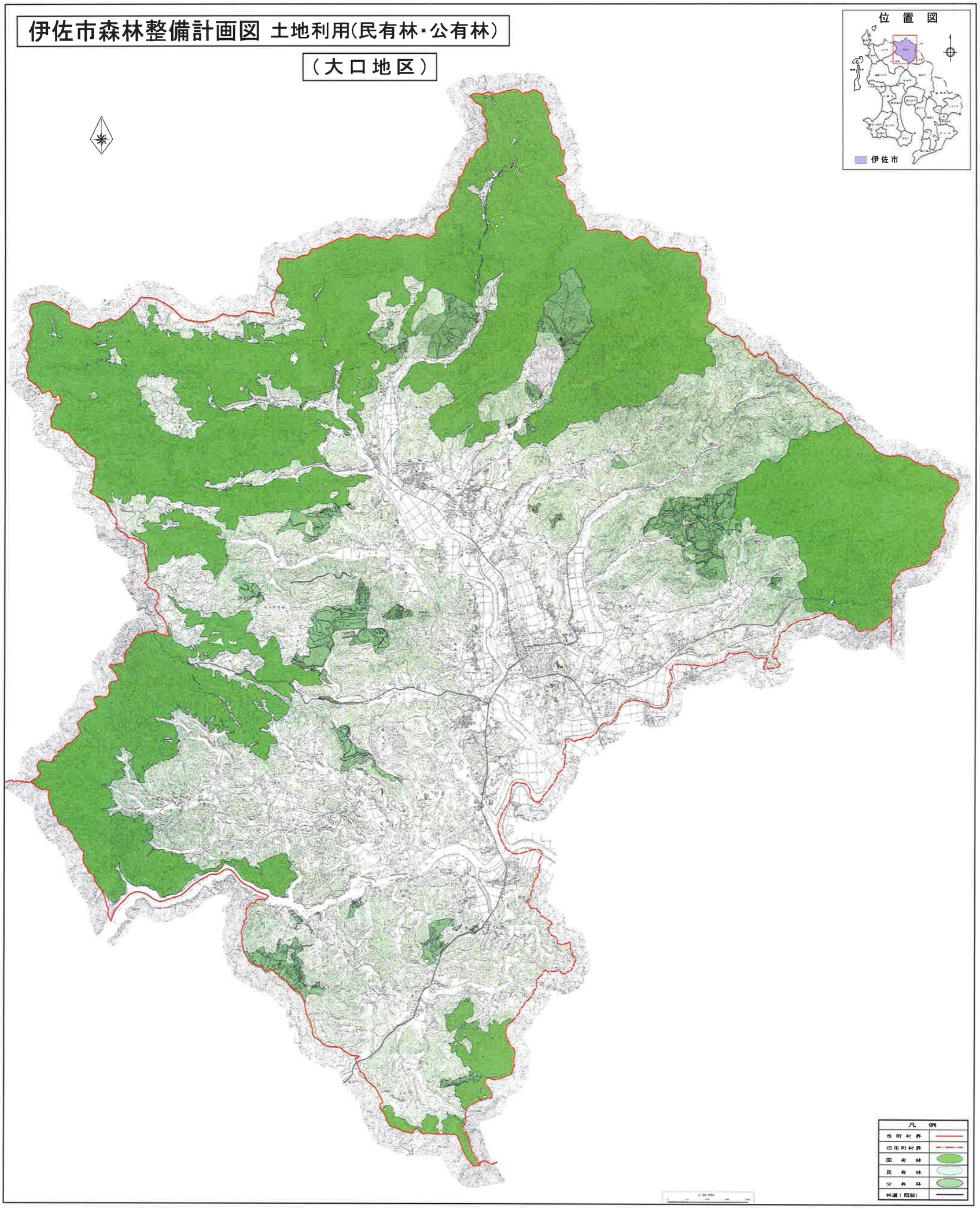

伊佐市森林整備計画図 土地利用(民有林・公有林)

(菱刈地区)

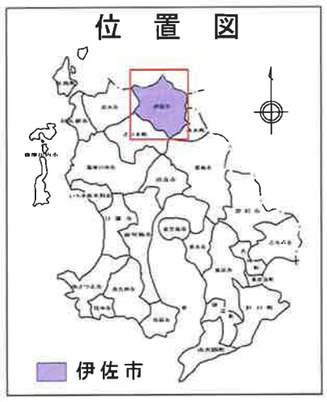

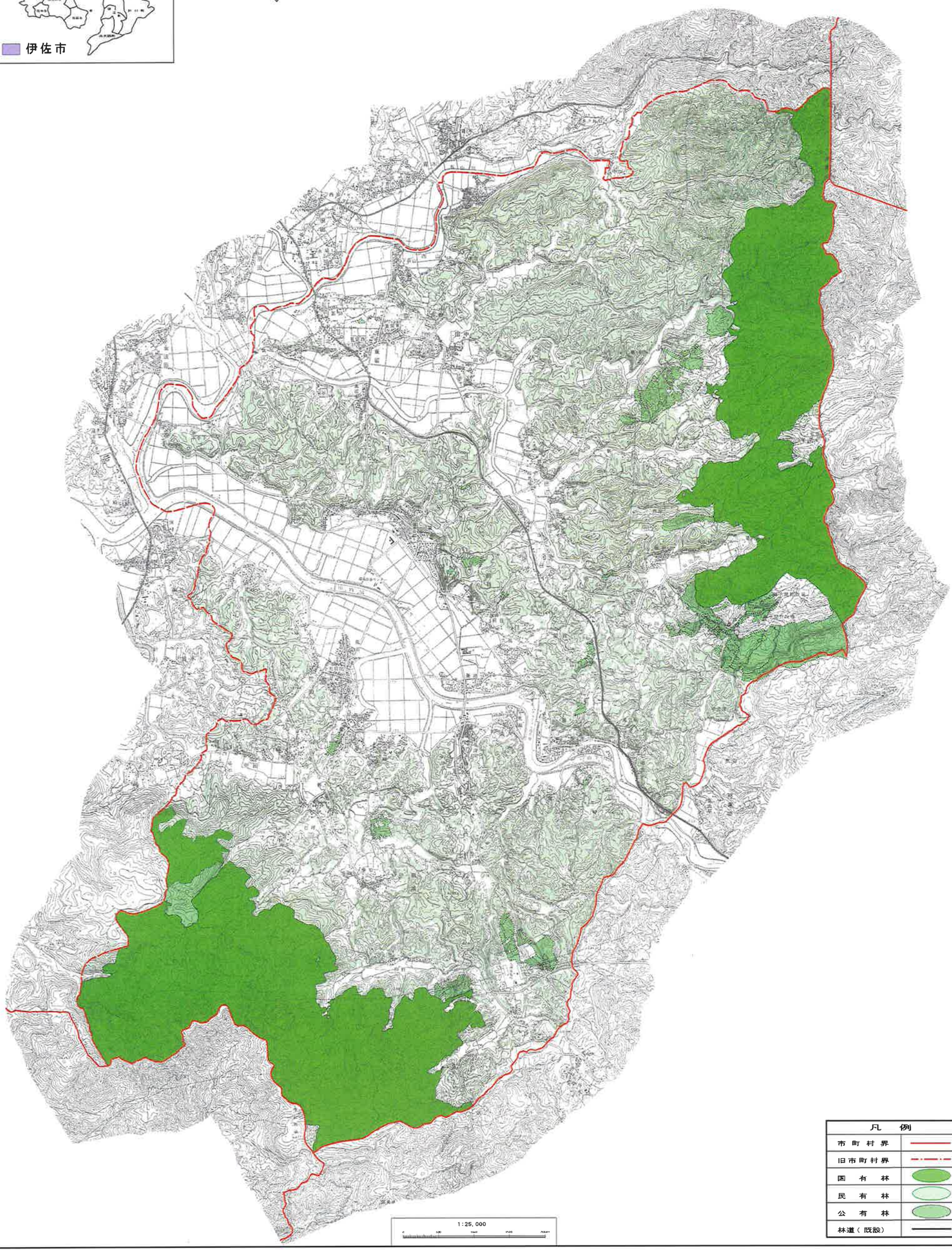

伊佐市森林整備計画図　土地利用(農地)

（大口地区）

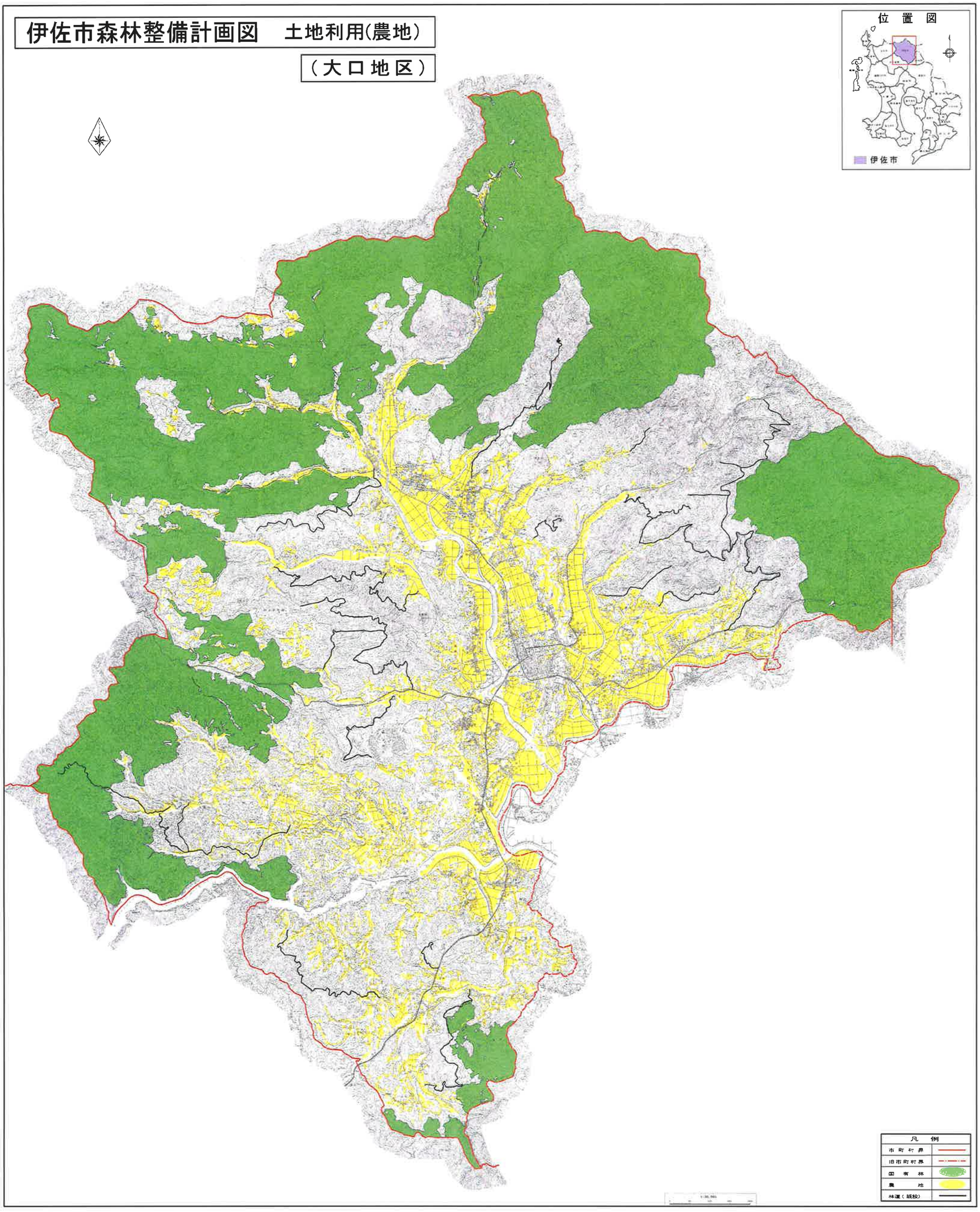

伊佐市森林整備計画図　土地利用(農地)

（菱刈地区）

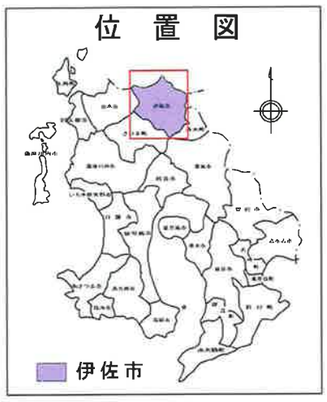

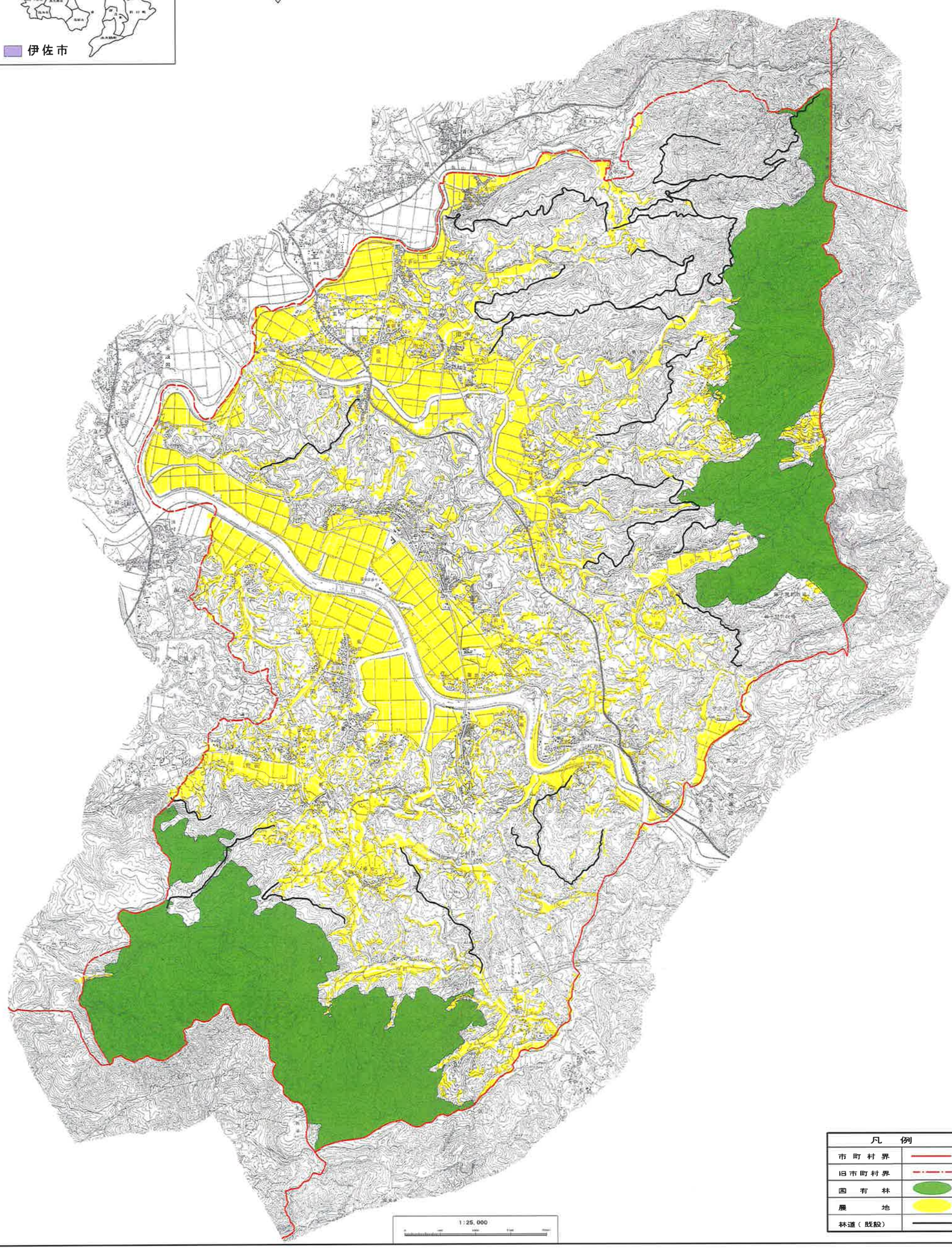

伊佐市森林整備計画図　（森林資源状況）

（大口地区）

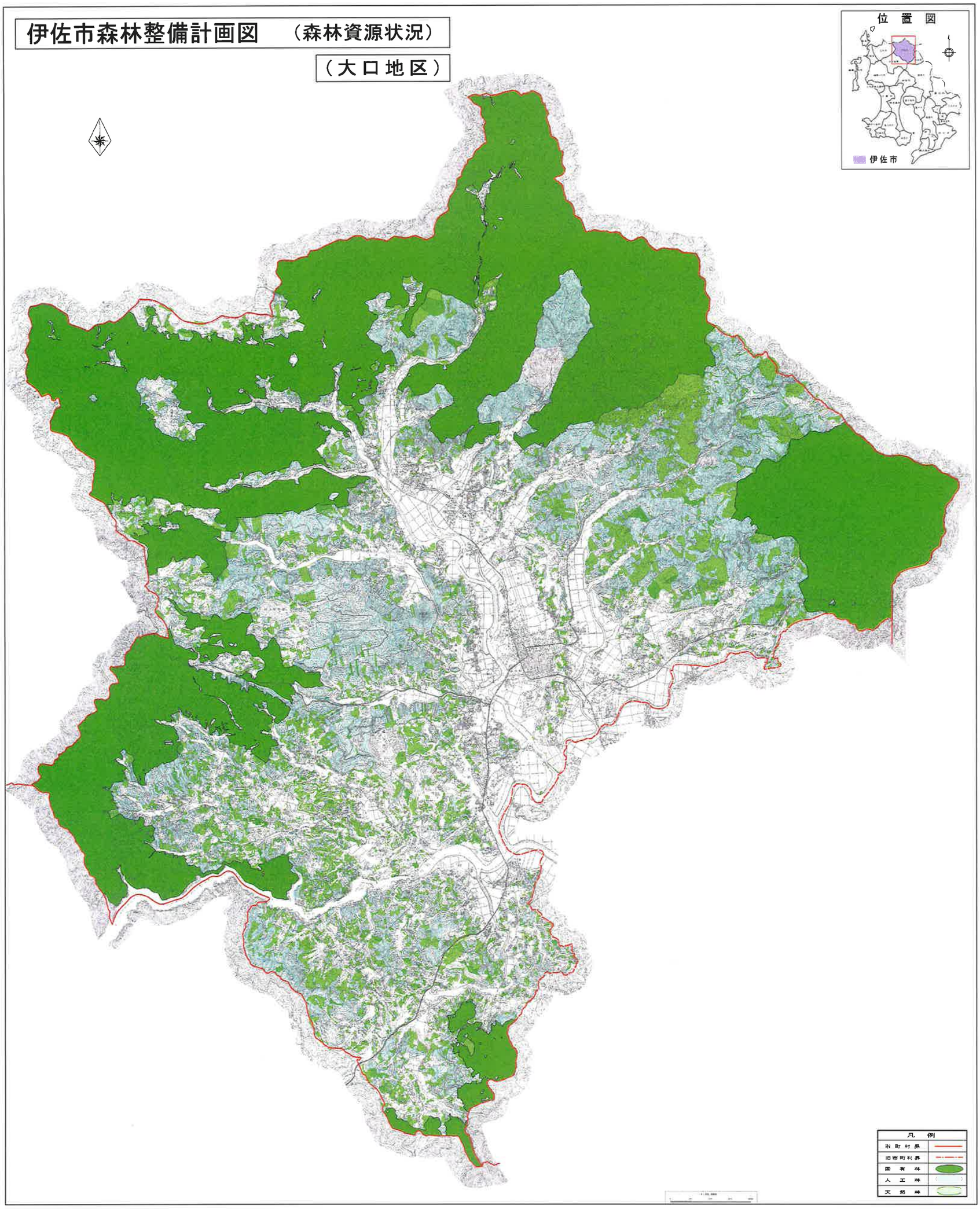

伊佐市森林整備計画図 （森林資源状況）

（菱刈地区）

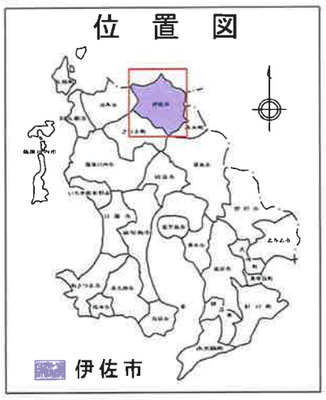

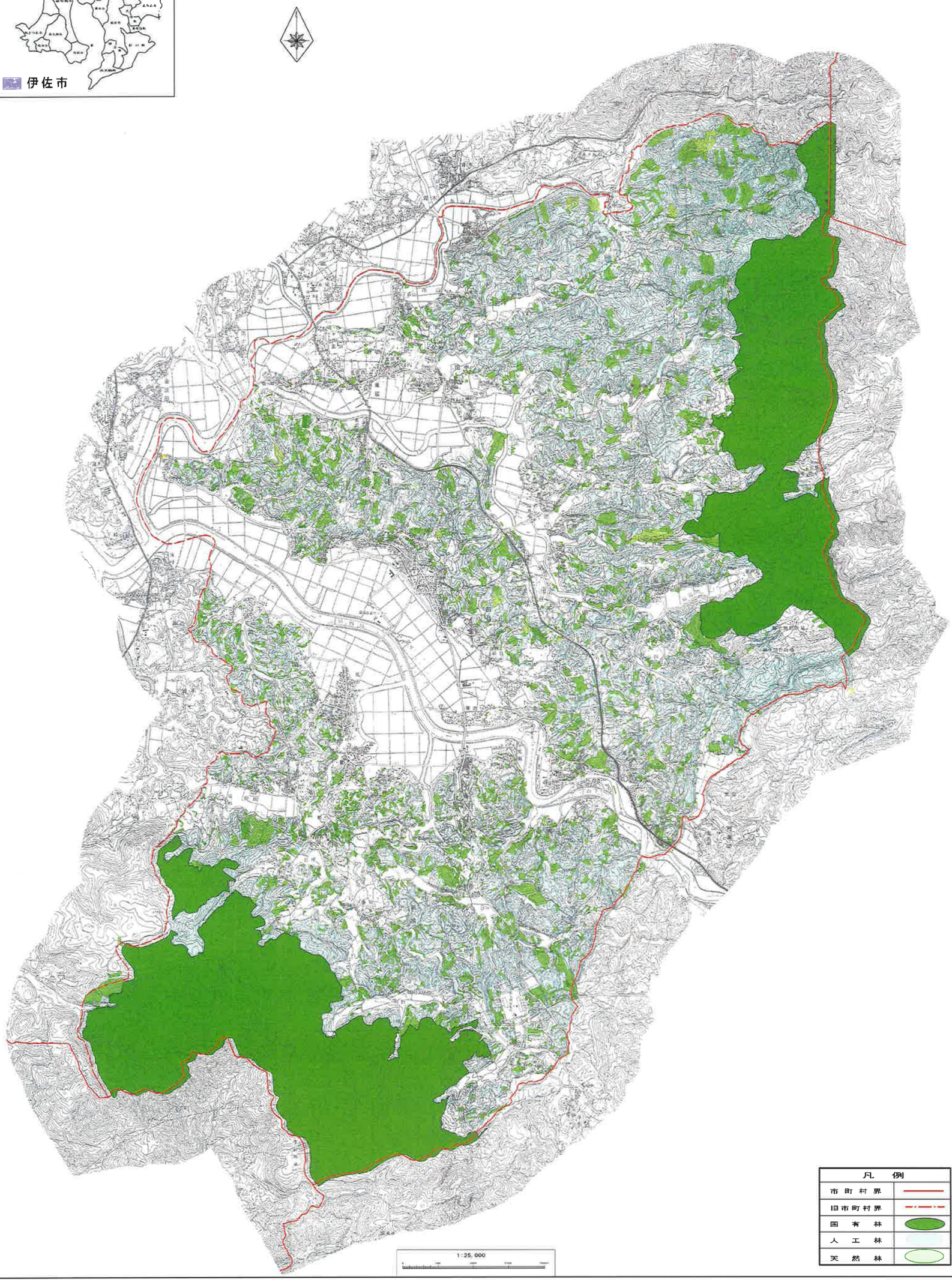

伊佐市森林整備計画図（公益的機能別施業森林）No.1

（大口地区）

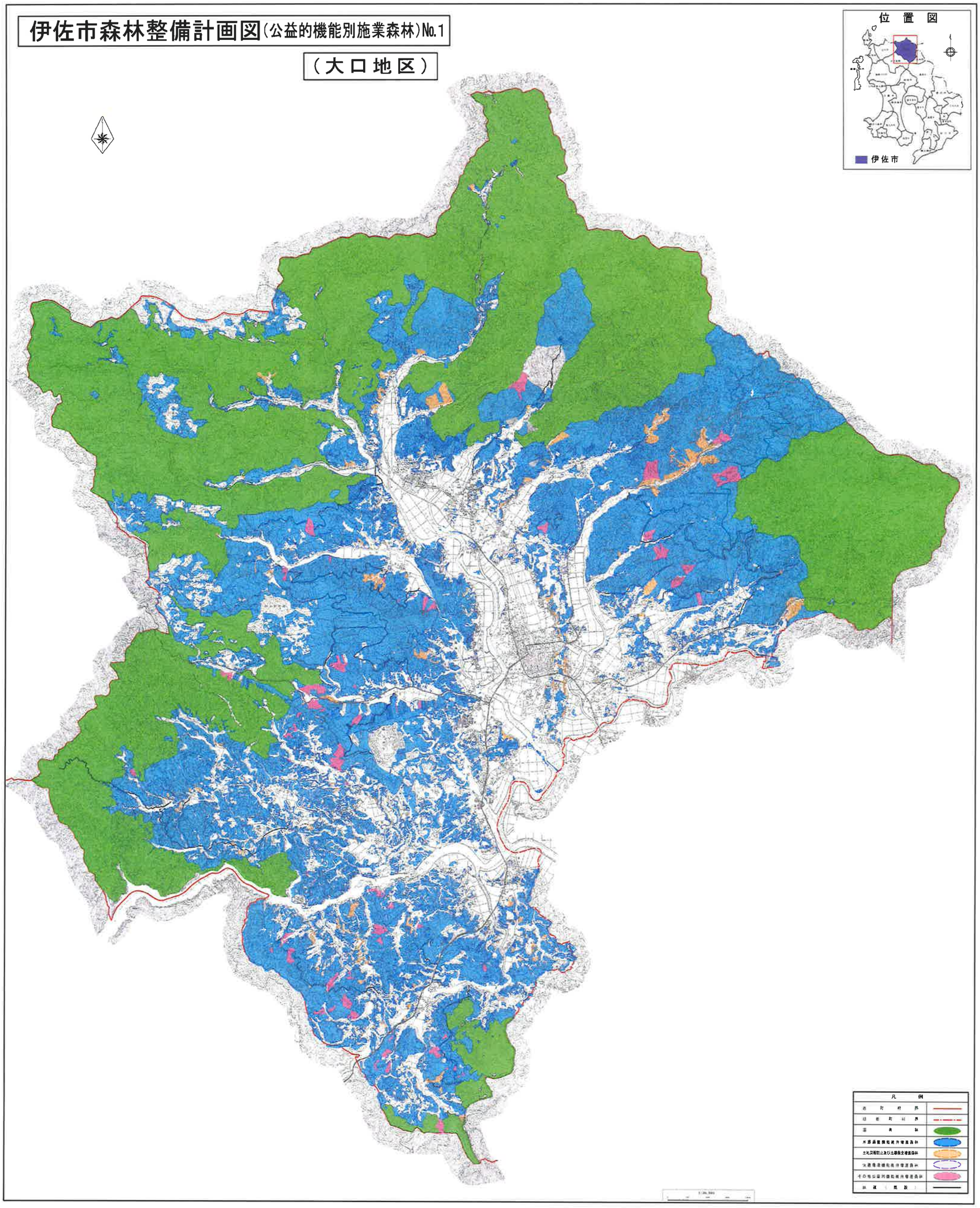

伊佐市森林整備計画図（公益的機能別施業森林）No.1

（菱刈地区）

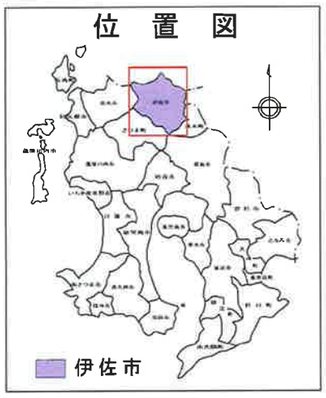

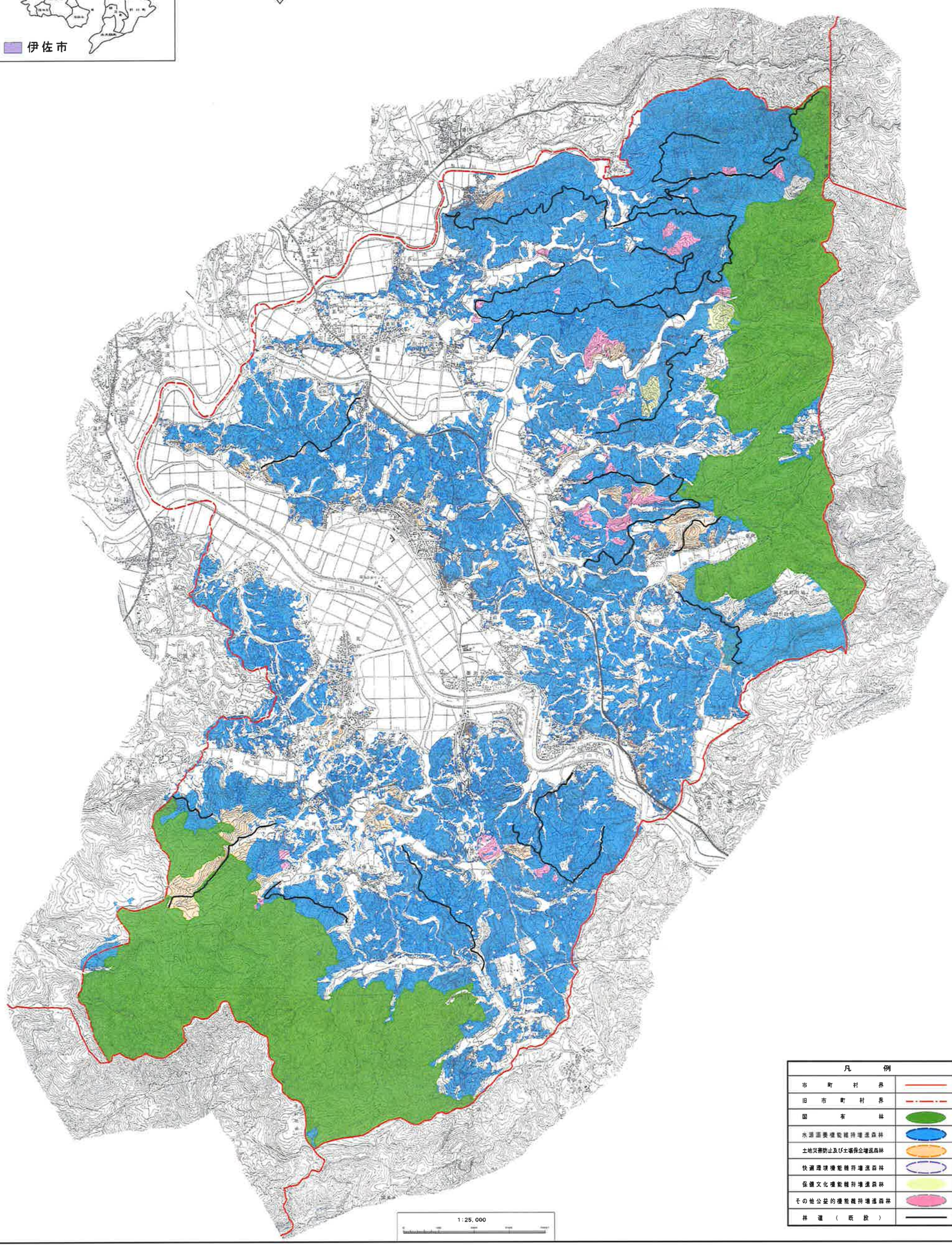

伊佐市森林整備計画図（公益的機能別施業森林）No.2

（大口地区）

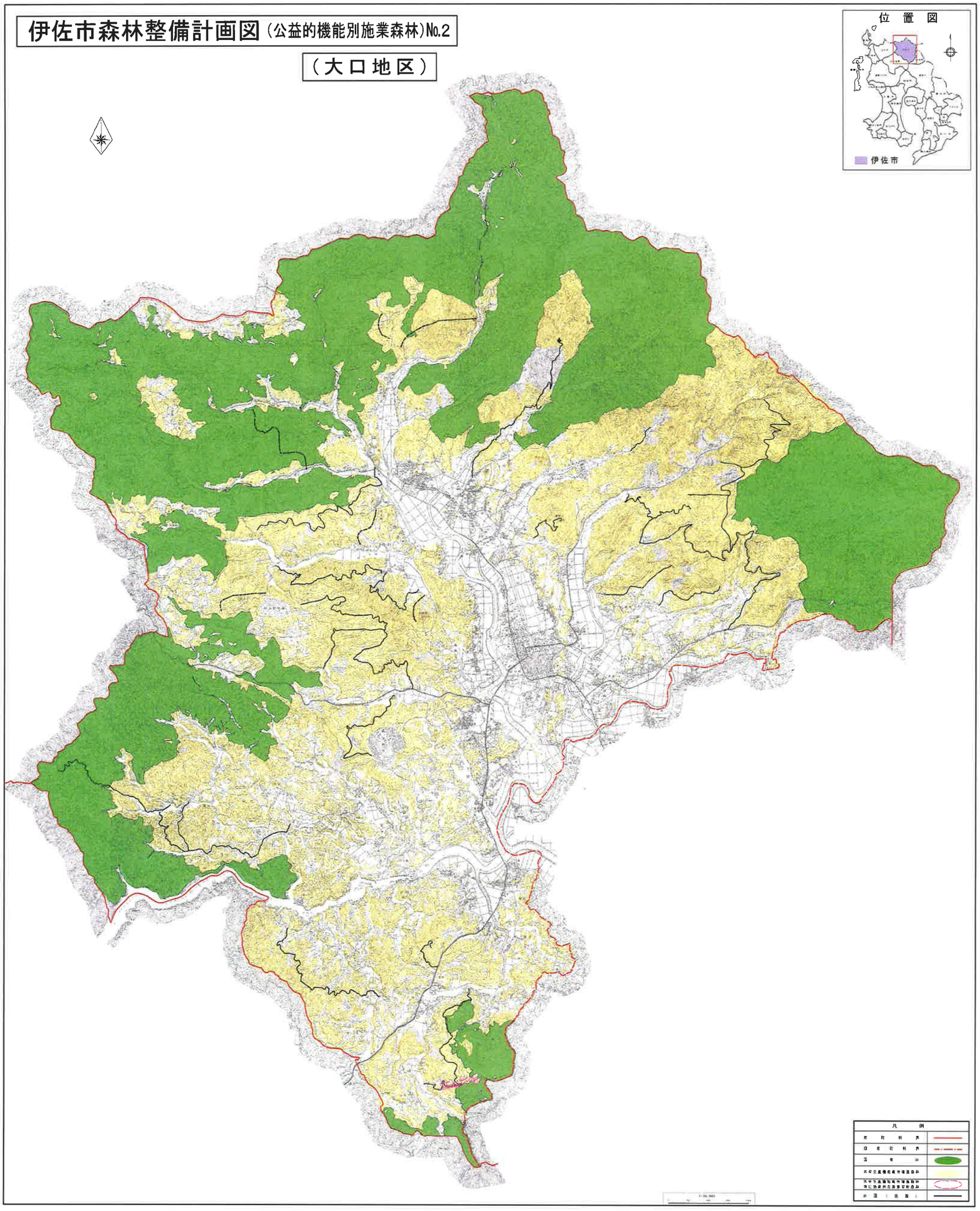

伊佐市森林整備計画図（公益的機能別施業森林）No.2

（菱刈地区）

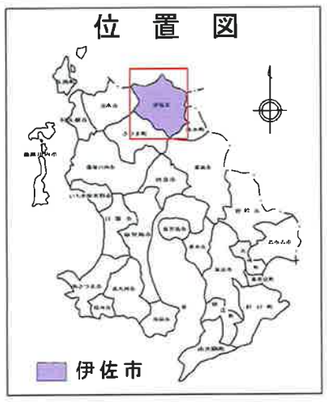

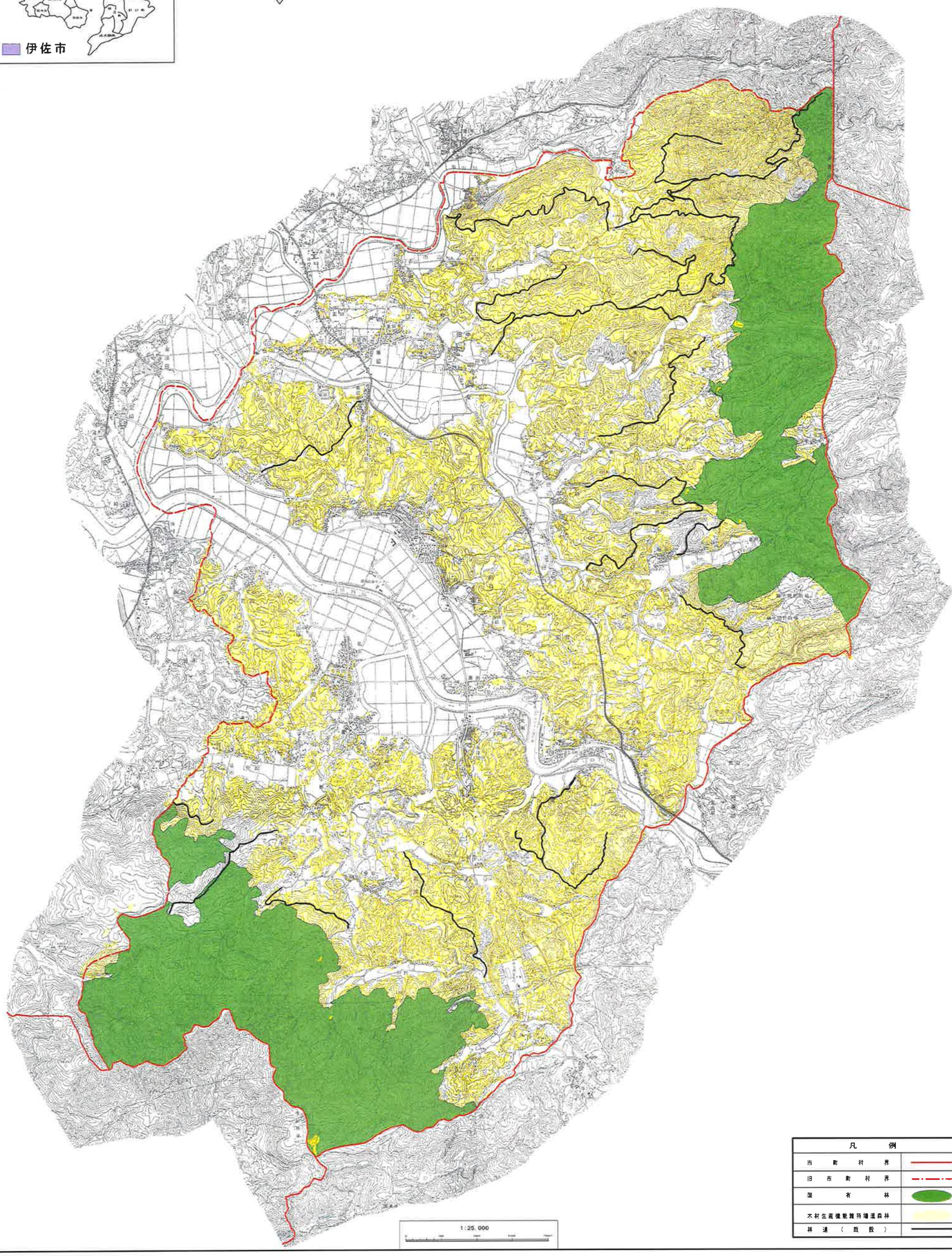

伊佐市森林整備計画図 （制限林・路網整備推進地区・道路・保安林）

（大口地区）

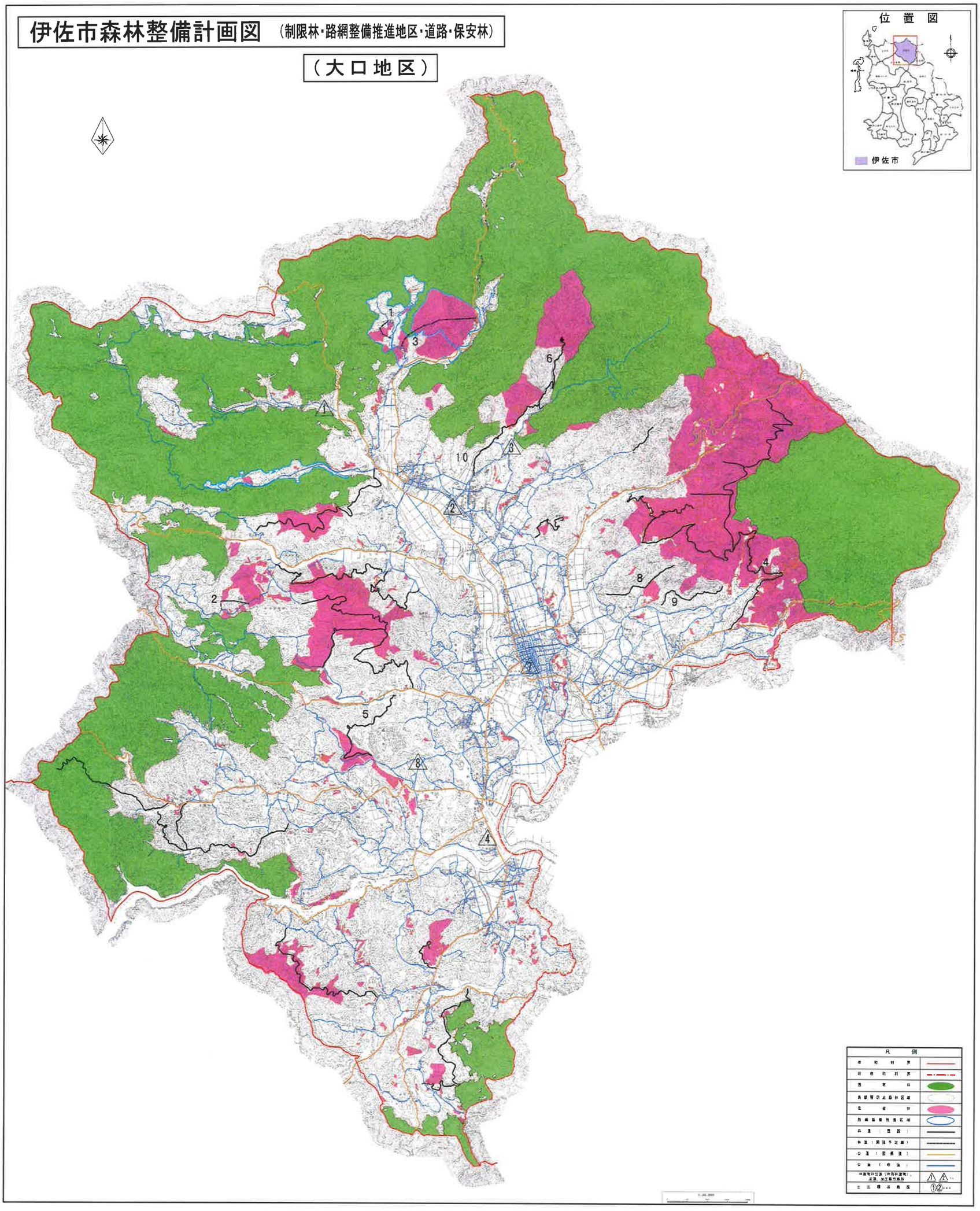

伊佐市森林整備計画図（制限林・路網整備推進地区・道路・保安林）
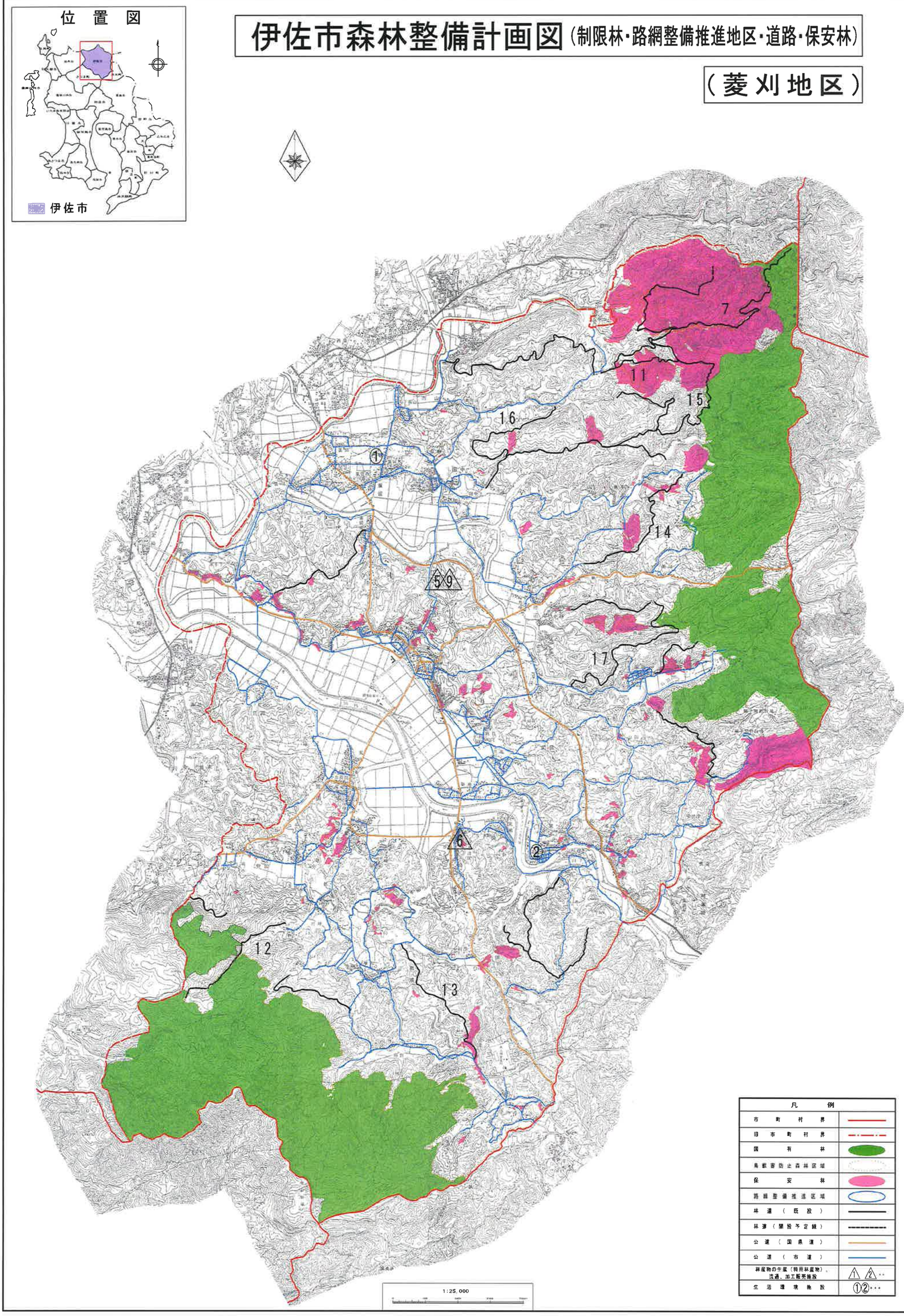
（菱刈地区）