

Maestoso $\text{♩} = 72 \text{ ca.}$

f

f

Moderato $\text{♩} = 92$

14 22

2nd time only play
Con sord. Open

mf 3 3 3

24 30

f

33 40

1. 2.

f

41 48

mf 3 3 3

51 56

f

61 64

ff

66

molto rit.

ff

Maestoso ♩=72 ca.

Moderato (♩=92)

14

22

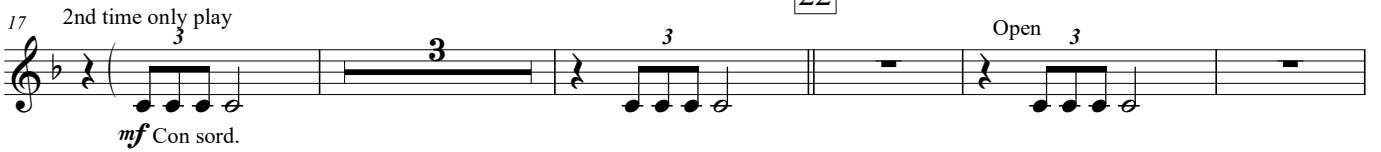

30

40

48

56

64

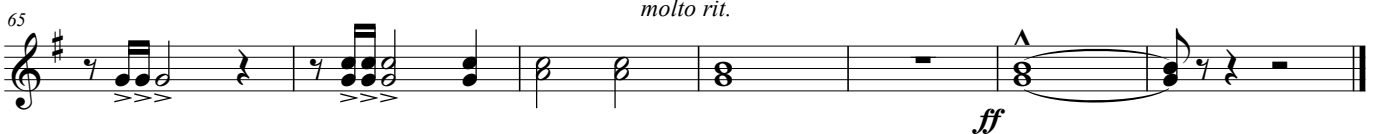

Maestoso ♩=72 ca.**Moderato** ♩=92

14

22

30

40

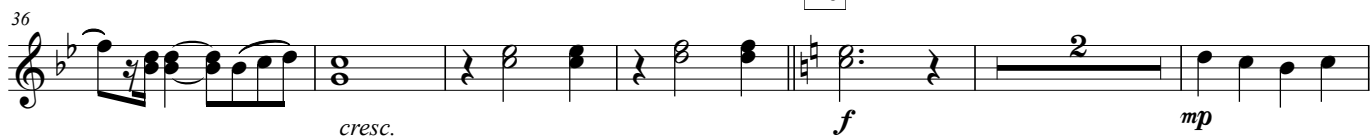

48

56

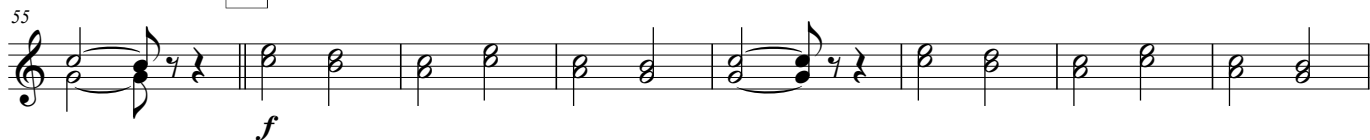

64

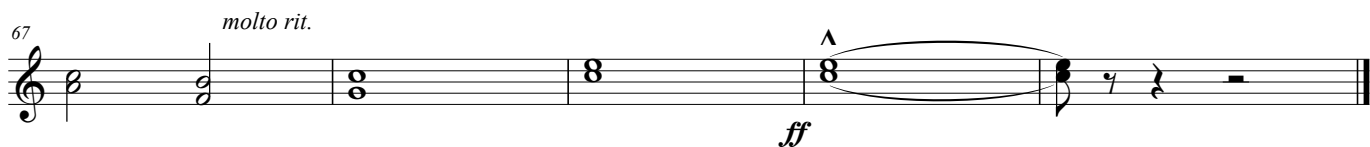
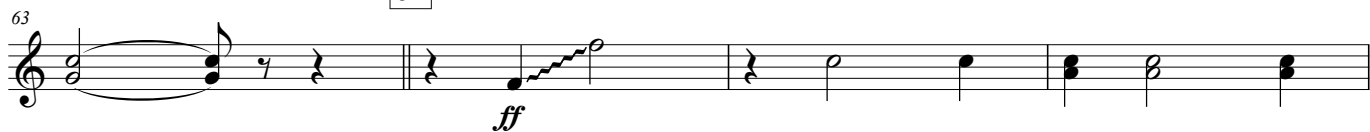

Maestoso ♩=72 ca.**Moderato** (♩=92)

14

22

30

1. 2.

40

48

56

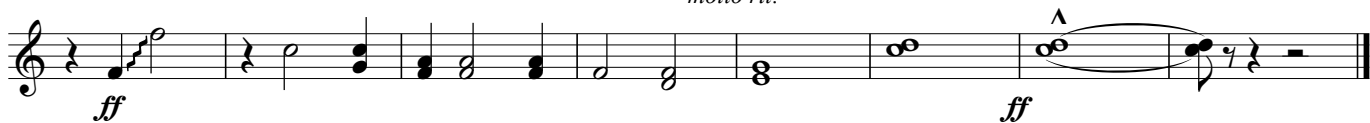

64

molto rit.

Maestoso ♩=72 ca.

Moderato ♩=92

14

22

30

1.

2.

40

48

56

64

67

molto rit.

Maestoso ♩=72 ca.

Maestoso ♩=72 ca.

Maestoso ♩=72 ca.

Moderato ♩=92

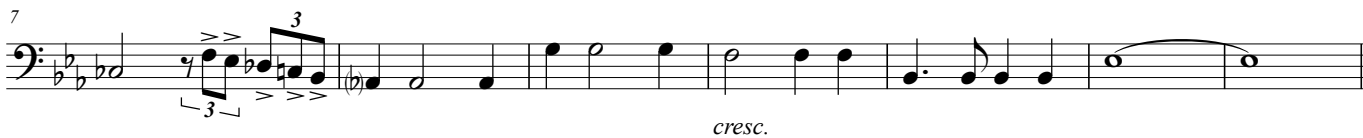

14

22

30

40

48

56

64

Harp

伊佐市歌
for Wind Orchestra

北岸和夫 作曲
山崎勇太 編曲

Maestoso ♩=72 ca.

Harp

f

Moderato (♩=92)

Hp.

14 22

Hp.

30 1. 2. 38 40 *mf* *f*

Hp.

40 47 *f*

Hp.

48 56 64

Hp.

65 66 *molto rit.*