

Maestoso ♩=72 ca.

*f* 7 7 7

*cresc.*

Moderato ♩=92

14 22

30 1. 2.

*mf*

40

*f*

48

56

64

*ff*

66

*molto rit.*

*ff*

Maestoso ♩=72 ca.

**Maestoso** ♩=72 ca.

14

22

30

40

48

56

64

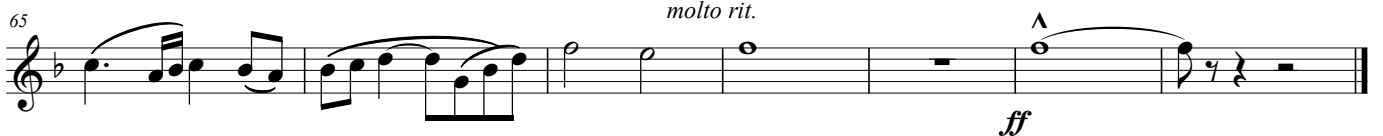

Maestoso  $\text{♩} = 72 \text{ ca.}$

Moderato  $\text{♩} = 92$

14 2nd time only play

22

30

40

48

56

64

67 *molto rit.*

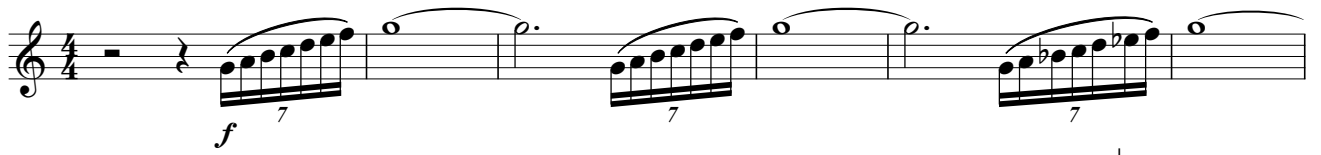
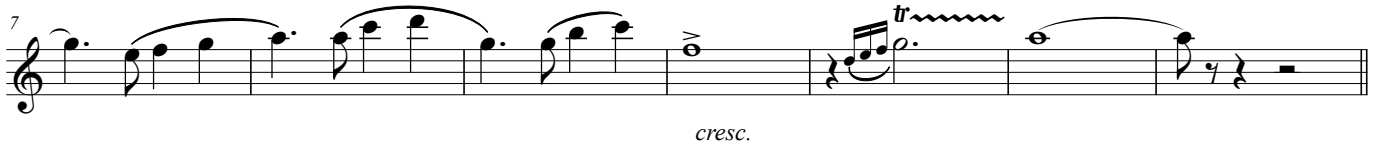
**Maestoso**  $\text{♩} = 72 \text{ ca.}$ **Moderato** ( $\text{♩} = 92$ )

14

22

30

1. 2.

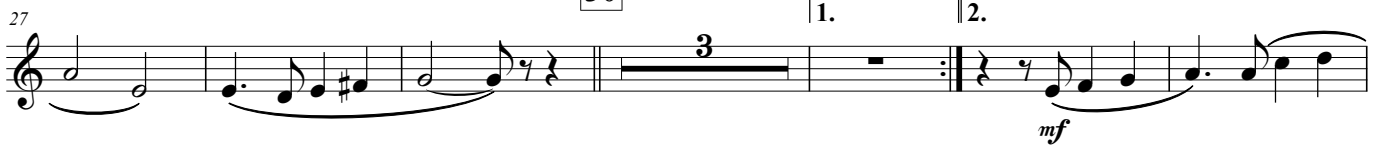

40

48

56

64

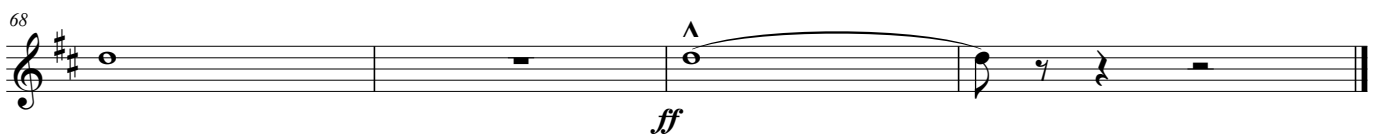

**Maestoso**  $\text{♩} = 72 \text{ ca.}$

**Moderato** ( $\text{♩} = 92$ ) 14 *cresc.*

12 *mf* 22

19 30 1. *mf*

34 2. *mf* *cresc.*

40 *f* 48

46 *mf* 56

53 *f* 64

60 *ff*

66 *molto rit.* *ff*

Maestoso  $\text{♩} = 72 \text{ ca.}$

7 *f*

7 *cresc.* *tr.* *mf* Moderato ( $\text{♩} = 92$ )

14

22

20 *mf*

26 30 1. 2. *mf* *mf*

35 *cresc.* *tr.* *f* 40

41

48

47 *mf*

54 *f* 56

60 *ff* 64

66 *molto rit.* *ff*

Maestoso  $\text{♩} = 72 \text{ ca.}$

7 *f*

7 *cresc.* *tr* Moderato ( $\text{♩} = 92$ ) *mf*

14

22

20 *mf* 30

26 1. *mf* 2. *mf*

35 *cresc.* *tr* *tr* 40 *f*

42

48

56 *mf*

55 *f*

64 *ff*

67 *molto rit.* *ff*

Maestoso ♩=72 ca.

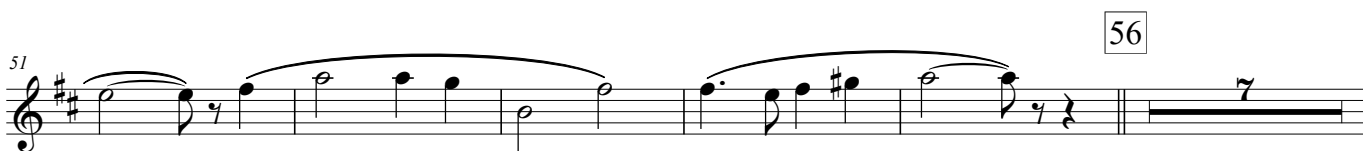
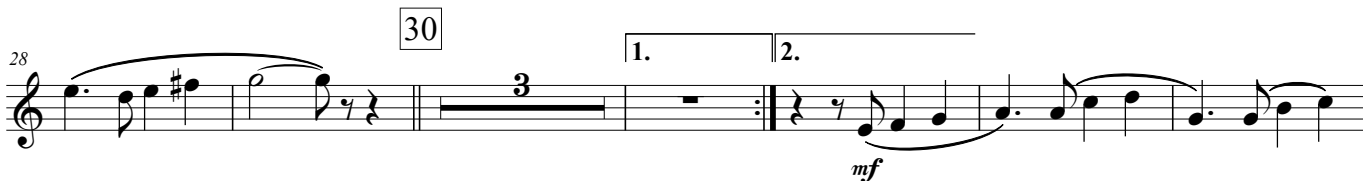
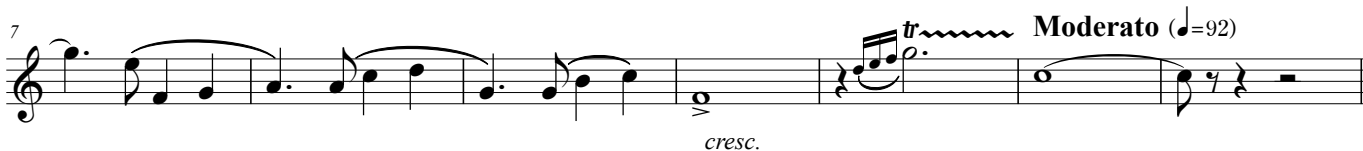
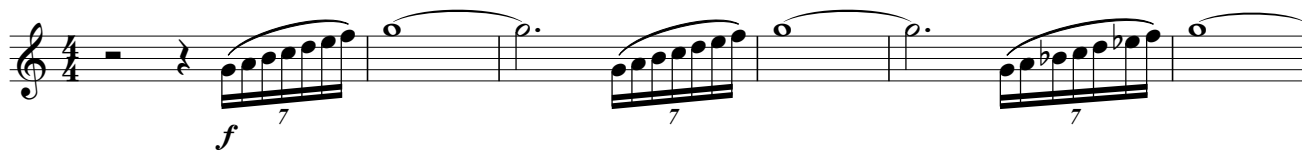

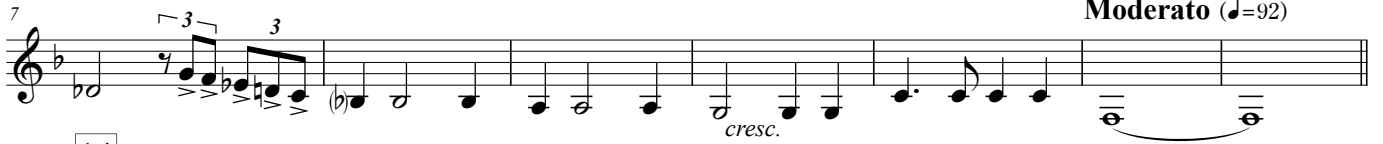
**Maestoso** ♩=72 ca.

14

22

30

1.

40

48

56

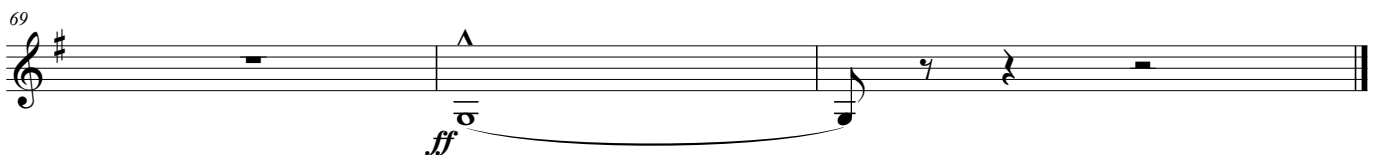

64

*molto rit.**ff*

Maestoso  $\text{♩} = 72 \text{ ca.}$

Moderato ( $\text{♩} = 92$ )

14

2nd time only play

22

30

40

48

56

64

*molto rit.*

Maestoso  $\text{♩} = 72 \text{ ca.}$

Moderato ( $\text{♩} = 92$ )

14

2nd time only play

22

30

40

48

56

64

65

*molto rit.*

**Maestoso** ♩=72 ca.

**Moderato** (♩=92)

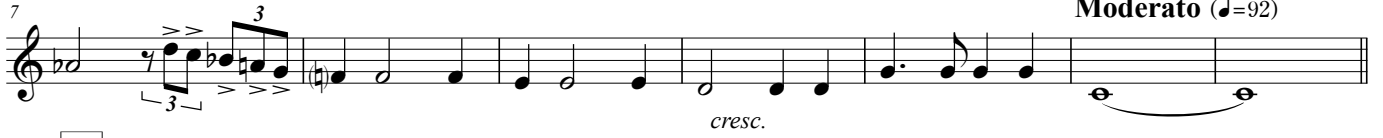

14

22

30

1.

2.

40

*cresc.*

48

*mf*

56

*f*

64

*molto rit.*

*ff*

*ff*