

**Maestoso** ♩=72 ca.

Toms

*f* 3 6 3 6

**Moderato** (♩=92)

12 Snare Drum

14

*f* *mp*  
Bass Drum

22

30

*mf*

1. 2.

40

*f*

伊佐市歌

48

45

*mf*

50

56

55

60

64

*molto rit.*

3

**Maestoso** ♩=72 ca.

Cymbal *f*

Suspended Cymbal

9 **Moderato** (♩=92) 14 22

29 30 1. 2.

39 40 48

*f* 56 64

67 *molto rit.*

Maestoso ♩=72 ca. Moderato (♩=92) 14

22 Triangle

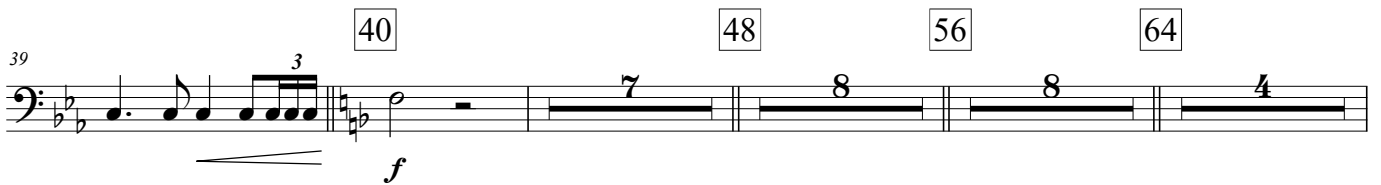
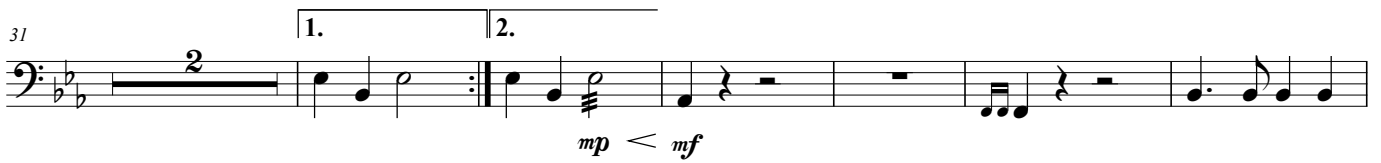
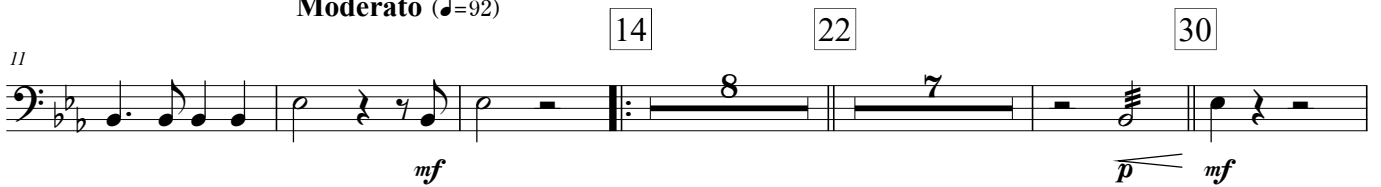
**Maestoso** ♩=72 ca.**Moderato** (♩=92)

**Maestoso** ♩=72 ca.  $\Lambda$   $\Lambda$

**Moderato** (♩=92)  $\square$ 14  $\square$ 22

*mf* *mf* *f* *f* *mf* *f*

$\square$ 30  $\square$ 40  $\square$ 48  $\square$ 56  $\square$ 64

1. 2. 5 6 5  $\Lambda$  2

**Maestoso** ♩=72 ca.

*f*

**Moderato** (♩=92)

*mf*

*f*